Clear Water Flowing
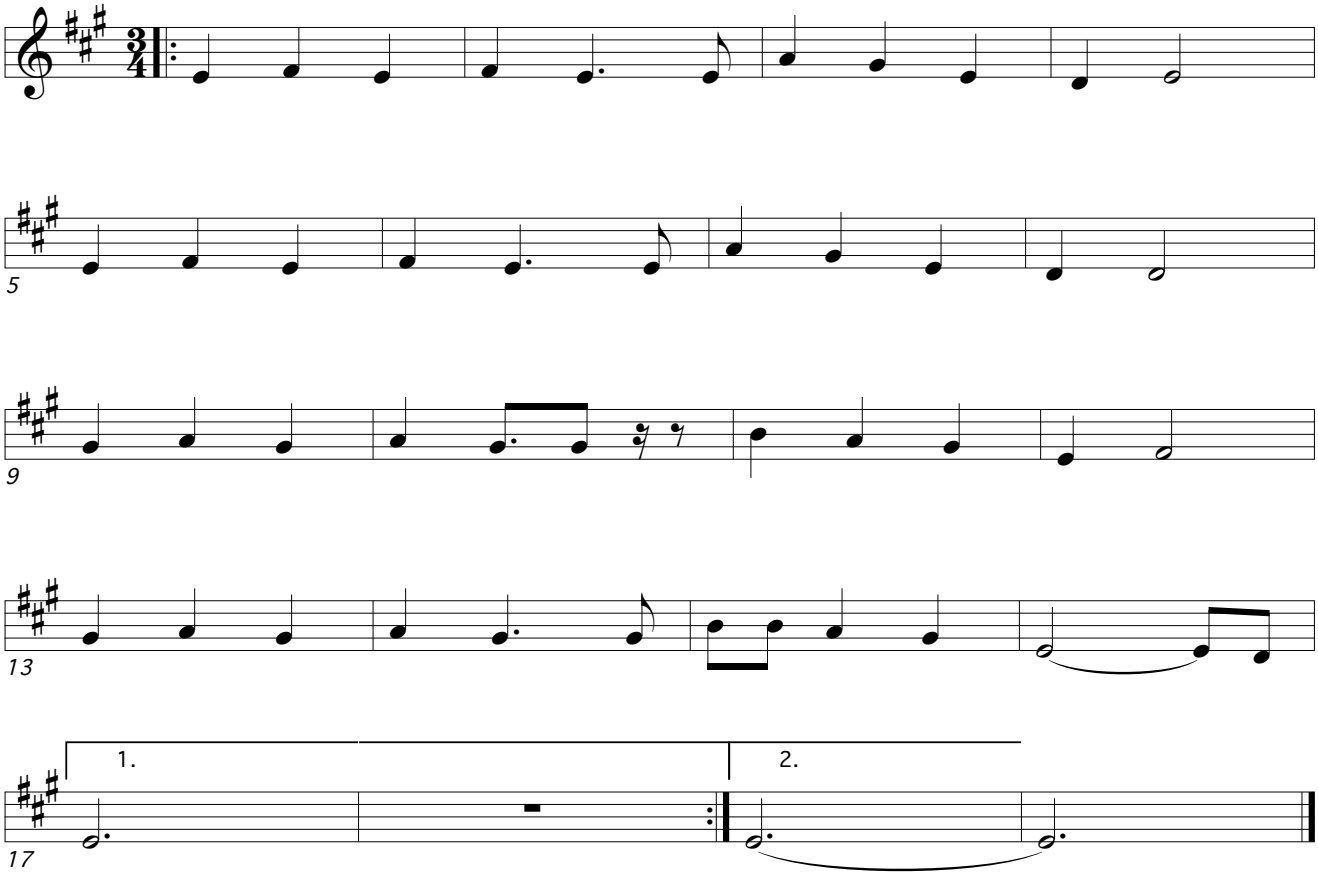
Bb Sax / Clarinet